



Summary report

WELLINGTON REGION

2021

State of NZ Garden Birds

Te Āhua o ngā Manu o te Kāri i Aotearoa

NUMBER OF SURVEYED GARDENS

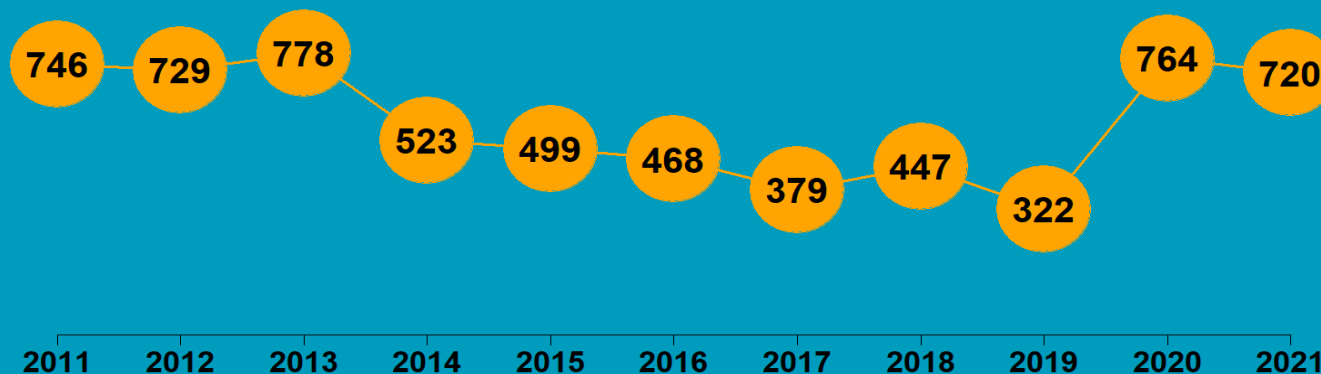

We have estimated how bird counts have changed over the last 10– and 5–year periods in different regions, districts, and neighbourhoods across New Zealand for 14 common garden visitors – five native and nine introduced birds.

Thanks to all our volunteer bird counters, 41,890 garden surveys have been completed nationwide since 2011. We use specialised statistical tools to account for variation in sampling effort between regions, districts, and suburbs over time. We also account for variation in bird counts depending on whether the surveyed gardens were in a rural or urban setting, and whether birds were fed or not. We also correct for the actual number of gardens in each area.

We then classify these changes according to their direction and size (see diagram below) to help us identify changes of potential concern or interest.

How have bird counts changed?

Drawing attention to changes in counts that may be of concern or interest



WELLINGTON | Myna | Maina

How have garden bird counts changed in this region?



Last 10 years
2011–21



**RAPID INCREASE
REGIONALLY**



**LITTLE OR NO CHANGE
NATIONALLY**

Last 5 years
2016–21



**RAPID INCREASE
REGIONALLY**



**LITTLE OR NO CHANGE
NATIONALLY**

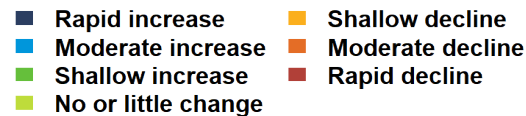

WELLINGTON | Kererū | Kererū

How have garden bird counts changed in this region?



Last 10 years
2011–21

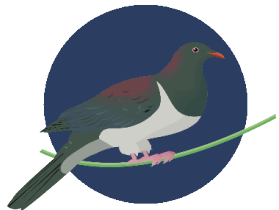

**RAPID INCREASE
REGIONALLY**

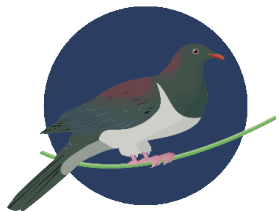

**RAPID INCREASE
NATIONALLY**

Last 5 years
2016–21

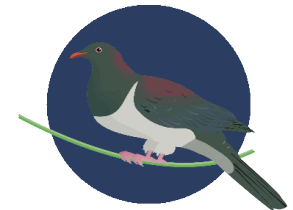

**RAPID INCREASE
REGIONALLY**

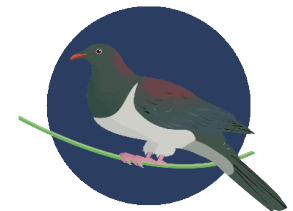

**RAPID INCREASE
NATIONALLY**

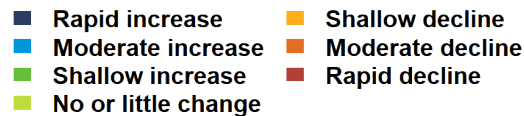

WELLINGTON | Greenfinch

How have garden bird counts changed in this region?



Last 10 years
2011–21

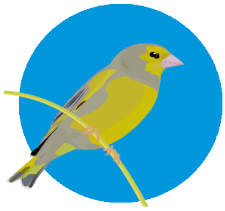

**MODERATE INCREASE
REGIONALLY**

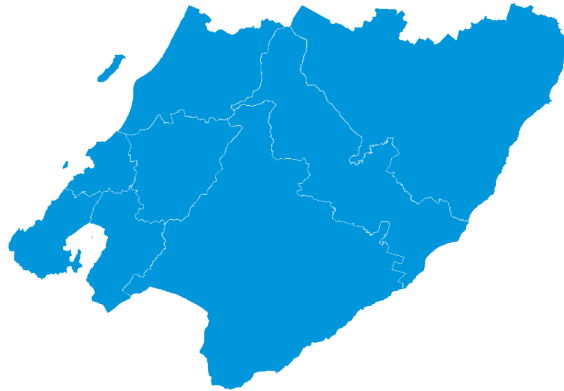

**MODERATE INCREASE
NATIONALLY**

Last 5 years
2016–21

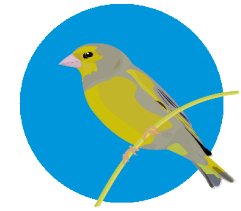

**MODERATE INCREASE
REGIONALLY**

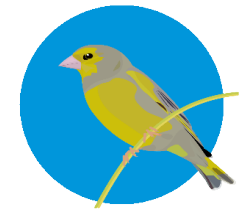
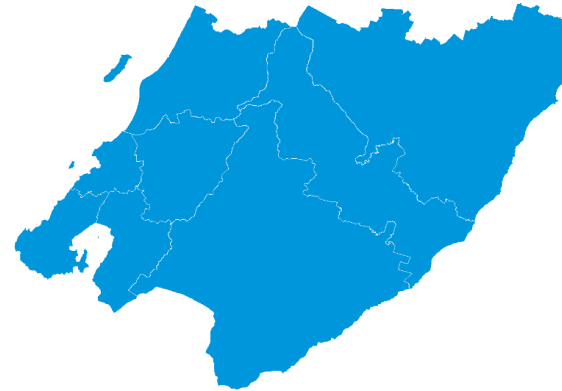

**MODERATE INCREASE
NATIONALLY**

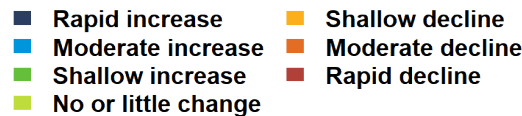

WELLINGTON | Fantail | Pīwakawaka

How have garden bird counts changed in this region?



Last 10 years
2011–21

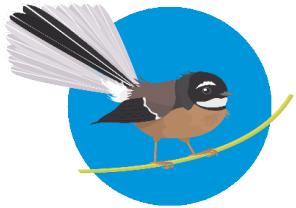

**MODERATE INCREASE
REGIONALLY**

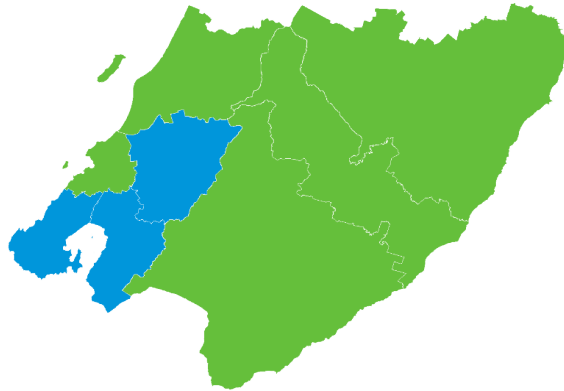

**SHALLOW INCREASE
NATIONALLY**

Last 5 years
2016–21



**RAPID INCREASE
REGIONALLY**

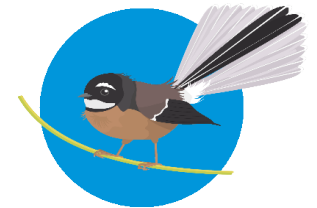
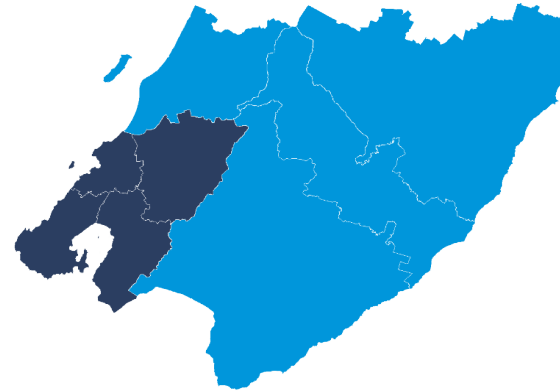

**MODERATE INCREASE
NATIONALLY**

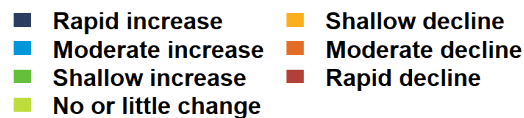

WELLINGTON | Bellbird | Korimako

How have garden bird counts changed in this region?



Last 10 years
2011–21



SHALLOW INCREASE
REGIONALLY

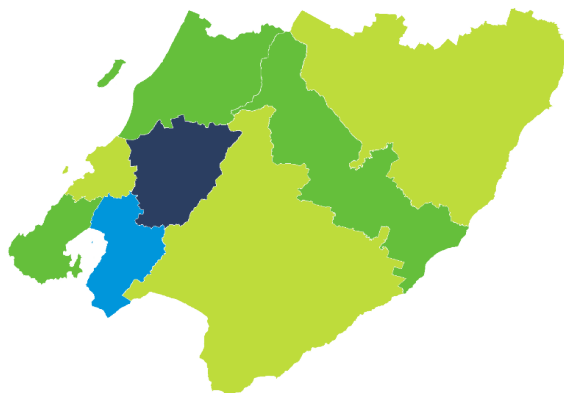

LITTLE OR NO CHANGE
NATIONALLY

Last 5 years
2016–21



LITTLE OR NO CHANGE
REGIONALLY

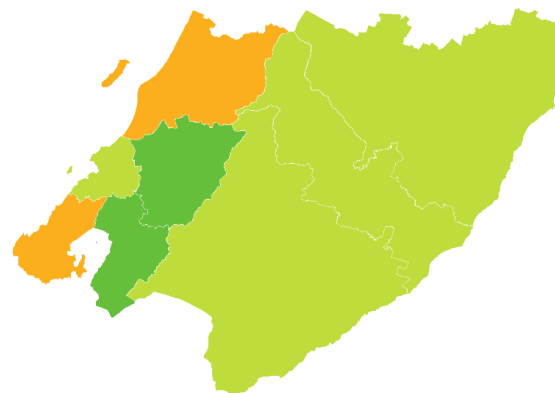

LITTLE OR NO CHANGE
NATIONALLY

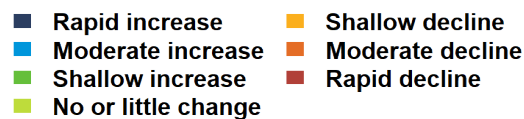

WELLINGTON | Goldfinch

How have garden bird counts changed in this region?



Last 10 years
2011–21

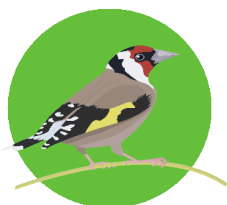

SHALLOW INCREASE
REGIONALLY

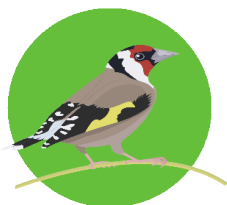

SHALLOW INCREASE
NATIONALLY

Last 5 years
2016–21



RAPID INCREASE
REGIONALLY

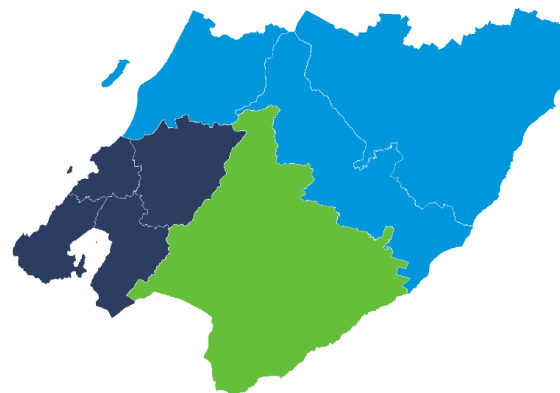

RAPID INCREASE
NATIONALLY



WELLINGTON | Tūī | Kōkō

How have garden bird counts changed in this region?



Last 10 years
2011–21



SHALLOW INCREASE
REGIONALLY

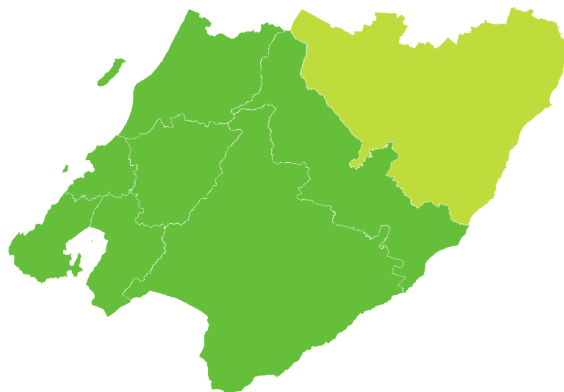

SHALLOW INCREASE
NATIONALLY

Last 5 years
2016–21



SHALLOW INCREASE
REGIONALLY



SHALLOW INCREASE
NATIONALLY



WELLINGTON | Blackbird | Manu pango

How have garden bird counts changed in this region?



Last 10 years
2011–21



LITTLE OR NO CHANGE
REGIONALLY

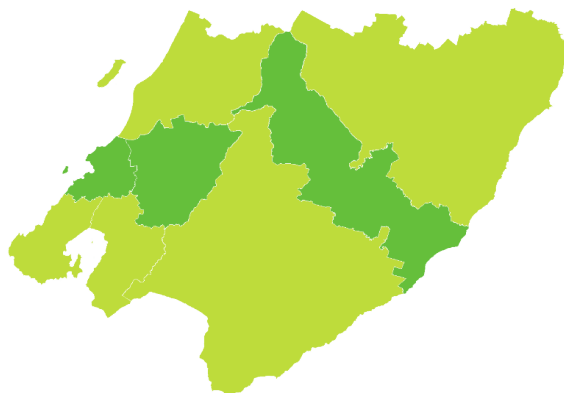

SHALLOW INCREASE
NATIONALLY

Last 5 years
2016–21



SHALLOW INCREASE
REGIONALLY



SHALLOW INCREASE
NATIONALLY



WELLINGTON | Song thrush

How have garden bird counts changed in this region?



Last 10 years
2011–21

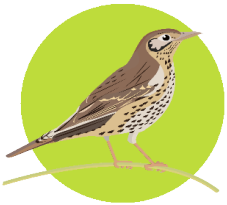

LITTLE OR NO CHANGE
REGIONALLY

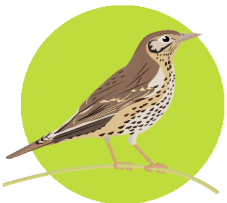

LITTLE OR NO CHANGE
NATIONALLY

Last 5 years
2016–21



SHALLOW INCREASE
REGIONALLY

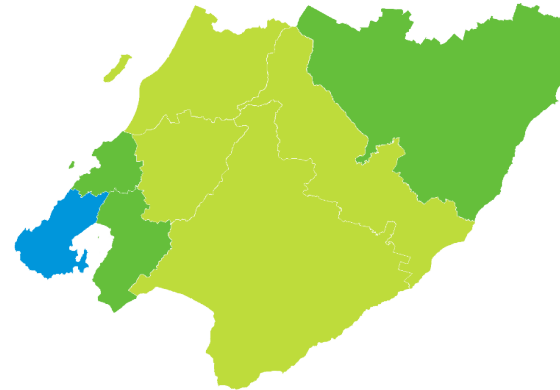

LITTLE OR NO CHANGE
NATIONALLY

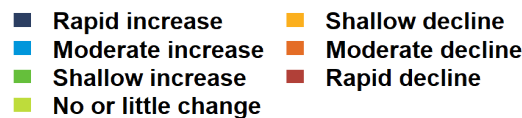

WELLINGTON | Dunnock

How have garden bird counts changed in this region?



Last 10 years
2011–21

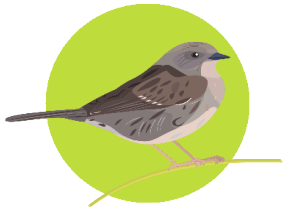

LITTLE OR NO CHANGE
REGIONALLY

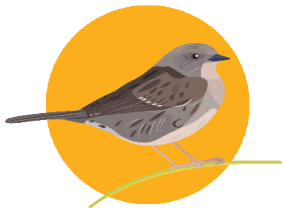
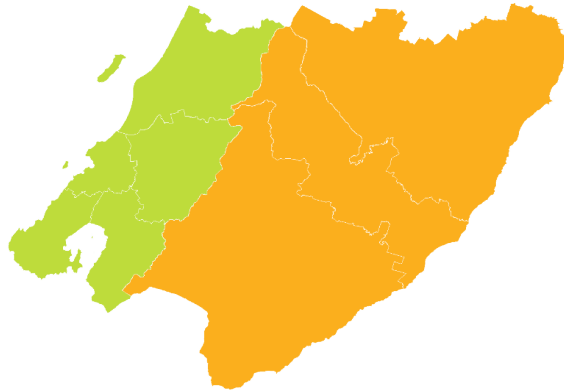

SHALLOW DECLINE
NATIONALLY

Last 5 years
2016–21

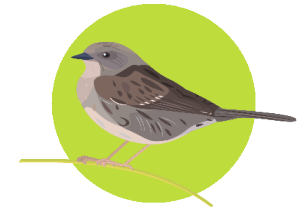

LITTLE OR NO CHANGE
REGIONALLY

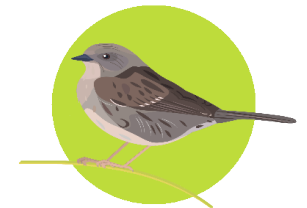
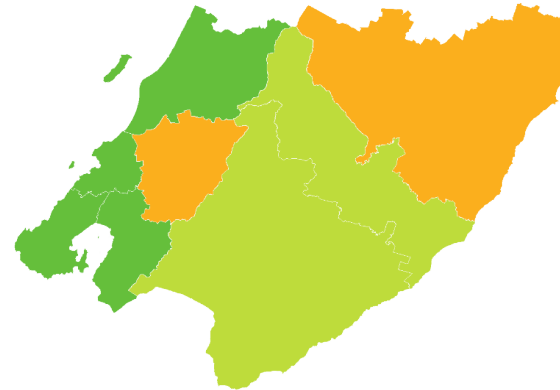

LITTLE OR NO CHANGE
NATIONALLY

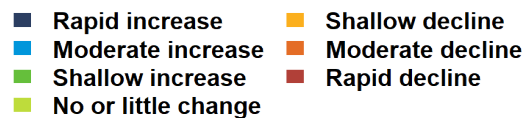

WELLINGTON | House sparrow | Tiu

How have garden bird counts changed in this region?



Last 10 years
2011–21

Last 5 years
2016–21



LITTLE OR NO CHANGE
REGIONALLY

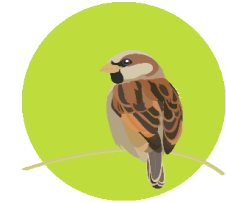
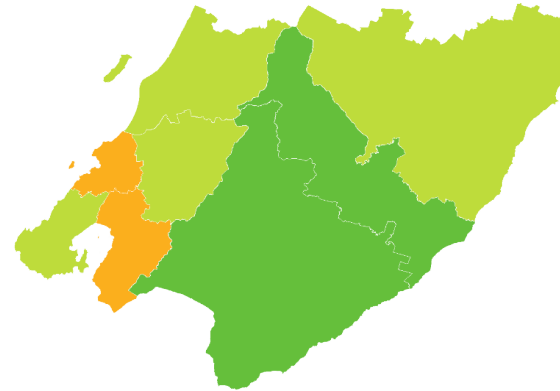
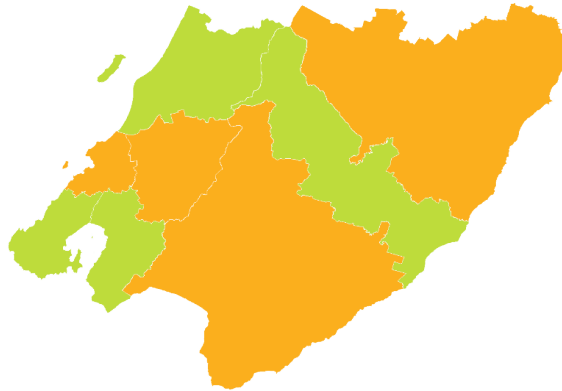

LITTLE OR NO CHANGE
REGIONALLY



LITTLE OR NO CHANGE
NATIONALLY

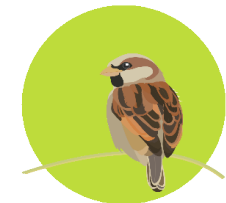

LITTLE OR NO CHANGE
NATIONALLY

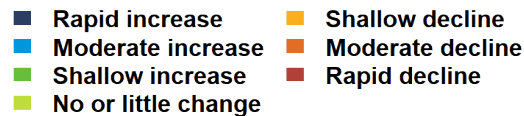

WELLINGTON | Silvereye | Tauhou

How have garden bird counts changed in this region?



Last 10 years
2011–21

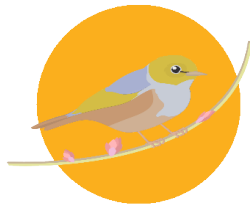

SHALLOW DECLINE
REGIONALLY

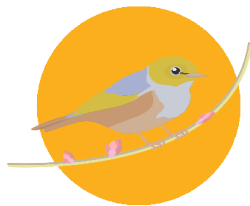
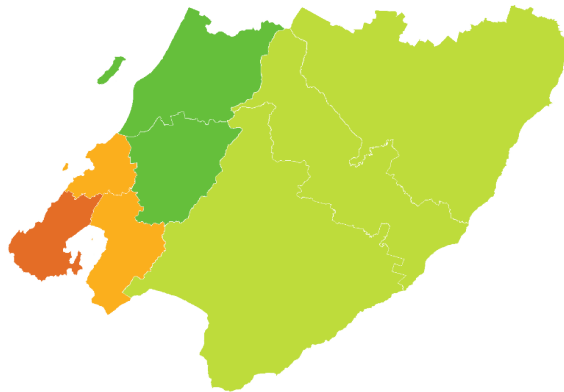

SHALLOW DECLINE
NATIONALLY

Last 5 years
2016–21

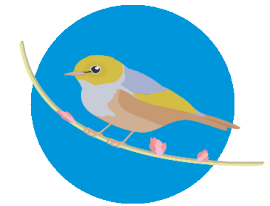

MODERATE INCREASE
REGIONALLY

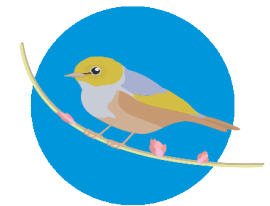
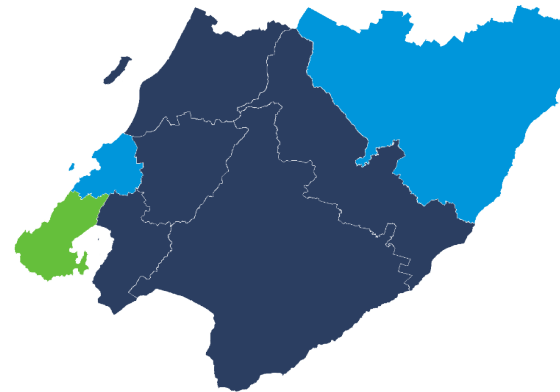

MODERATE INCREASE
NATIONALLY

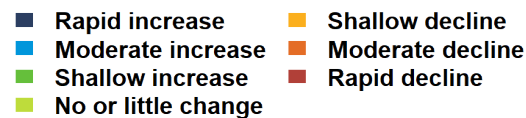

WELLINGTON | Chaffinch | Pahirini

How have garden bird counts changed in this region?



Last 10 years
2011–21



SHALLOW DECLINE
REGIONALLY

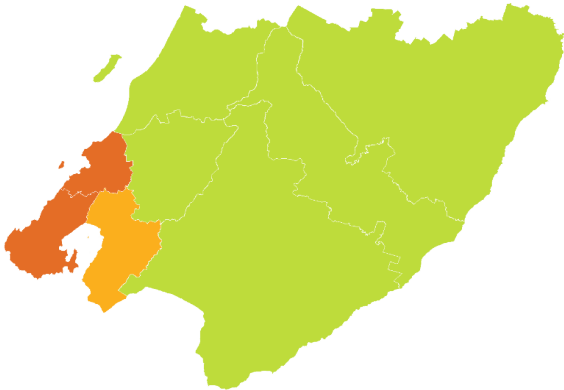

Last 5 years
2016–21



LITTLE OR NO CHANGE
REGIONALLY

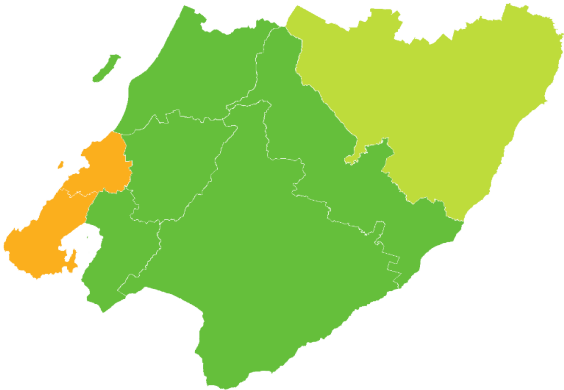

LITTLE OR NO CHANGE
NATIONALLY



LITTLE OR NO CHANGE
NATIONALLY

- | | |
|-----------------------|--------------------|
| ■ Rapid increase | ■ Shallow decline |
| ■ Moderate increase | ■ Moderate decline |
| ■ Shallow increase | ■ Rapid decline |
| ■ No or little change | |

WELLINGTON | Starling | Tāringi

How have garden bird counts changed in this region?



Last 10 years
2011–21



SHALLOW DECLINE
REGIONALLY

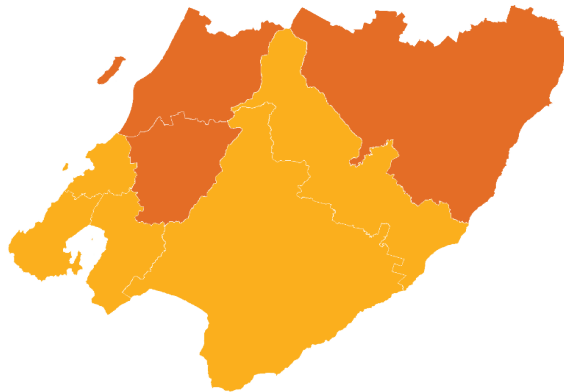

SHALLOW DECLINE
NATIONALLY

Last 5 years
2016–21



SHALLOW DECLINE
REGIONALLY

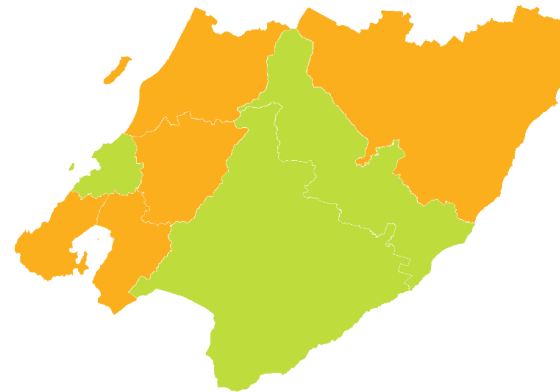

SHALLOW DECLINE
NATIONALLY

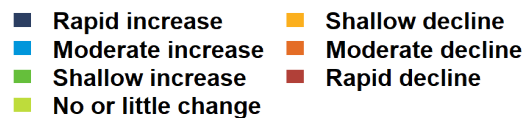



2022

25 June to 3 July

Visit our webpage to learn more:
gardenbirdssurvey.landcareresearch.co.nz

This report should be cited as: Hayman E, Brandt AJ, MacLeod CJ, Howard S, Gormley AM, Spurr EB. 2021.
State of NZ Garden Birds 2021 | Te Āhua o ngā Manu o te Kāri i Aotearoa.
Manaaki Whenua – Landcare Research, Lincoln. ISSN 2744-5267.



**Manaaki
Whenua**
Landcare
Research